WANT ADS ONE CENT PER WORD

UKIAH REPUBLICAN-PRESS

MENDOCINO VALLEY SCENES — COUNTY BUILDINGS — MENDOCINO LOGGING AND COAST SCENES.

FIRST CLASS JOB PRINTING

CIRCULATION GREATER THAN ANY OTHER TWO PAPERS IN MENDOCINO — COMBINED. MORE THAN ALL — ES OUTSIDE COUNTY SEAT COMBINE

Volume XXXIV. UKIAH, MENDOCINO COUNTY, CALIFORNIA, OCTOBER 2, 1914. Number 16.

WILL DEVELOP THE MANGANESE MINES

Noble Electric Steel Company Soon to Start Work on Mine.

An agreement has been reached between W. P. Thomas, J. R. Thomas, Nelson Requa and Lee Taylor, owners of the manganese mine which lays between Redwood and Potter Valleys, and the Noble Electric Steel Company, by which is is very probable that the manganese mines will be immediately developed. The agreement is for the Noble Electric Company to take out the ore and to pay the owners of the mine a given rate per ton.

An expert, representing the Company, has visited the mine and shipped 1400 pounds to the Company's electric smelter at Pit river. This was used in making ferromanganese and was the first lot of this product ever produced on the coast. The manganese was pronounced of the highest grade and the ferromanganese product is said to be equal to any of the imported article.

Ferromanganese is a combination of manganese and iron ore and is used largely by the big steel plants of the east, especially around Chicago and Pittsburg for hardening steel. Very little has been made in this country, but thousands of tons are shipped annually from Europe. There is very little good manganese in the United States and most of it is found in California and Arizona. The mineral before it is smelted is also used very largely for chemical purposes in a powdered form.

The intentions of the Noble Electric Steel Company is to commence work immediately on a road from the mines to connect with the county road leading to Redwood station from which point shipments will be made. Work will be commenced shipping ore from the mines this fall in as large quantities as the weather will permit. Preparations are being made for large operations next summer and it is expected that a large crew of men will be employed at that time.

SOME DELICIOUS APPLES

Among the finest apples seen in Ukiah this year were those brought down from Foster Mountain Wednesday by Mrs. T. W. Scott and Mrs. L. S. Neighbor. They are of the Seek no Further variety and averaged about 45 to the box and weighed almost a pound a piece. They are from 20 year old trees which has a heavy crop of perfect fruit every year. The ladies had a number of boxes of the apples and found a ready market for them.

IMPROVING DRUG STORE

Morris & LeRoy have a force of carpenters busy in their drug store remodeling their prescription department and making some other changes. The main sales room has been enlarged by setting back the partition which will give them a better chance to display their goods. Manager LeRoy says that nothing is too good for their customers and that he is contemplating many more changes and will completely remodel the place.

RECEPTION IN HONOR REV. AND MRS. ADAMS

One of the most pleasant affairs given this fall was a reception held at the Christian church last Friday evening in honor of the pastor and his wife, Rev. and Mrs. W. T. Adams. A short program was rendered, which was very much enjoyed, especially the piano solos by Valentine Miller. After which expressions of welcome were given by Rev. Graham and Jones and were responded to by Mr. Adams. The ladies then served dainty refreshments and the remainder of the evening was spent in "getting acquainted." The church parlors were beautifully decorated for the occasion by Miss Ida Hansen.

RETURN FROM FAIRMEAD

Ed DeCamp, Jr., of Willits, J. M. Luce and L. J. Roach of this city have just returned from an auto trip to Maderia county where they inspected the Fairmead section. The boys report a fine trip and they say that they saw the real thing in alfalfa land. They saw Lige Robbins, who is leveling up and putting in the ditches and pumps on Warren Brown's tract and say that he likes his new location. Marv brought home a six months old alfalfa root and says he never saw anything like it.

October 3d is the last day to register to vote at the election November 3d. Register today before you forget it.

YOUTHFUL HUNTER DIES FROM WOUND

JAR EXPLODES SHOT GUN AND SHATTERS HIS LEFT ARM—WALKS TWO MILES TO HIS HOME AFTER THE INJURY.

Albert Larsen died at his father's home at Sanel Valley early Wednesday morning as the result of a gun shot wound he had received while hunting the day before. The deceased was ten years old and had been out Tuesday afternoon with a boy companion and while trying to scare a small animal out of a hole in the ground, Larsen was using the butt of his shot gun. The jar exploded the weapon and the charge of shot shattered his left arm from the elbow to the shoulder.

The little fellow was extremely gritty and although badly wounded and suffering from loss of blood he walked 2 miles home to the old Moody place and wanted to walk into Hopland to the doctor. Drs. Hickox of Hopland and S. L. Rea of this city were summoned and the arm was amputated. The boy was so weak from loss of blood, however, that he could not recover.

WILL GO TO DEL NORTE

Rev. C. E. Pettis returned this week from the Methodist Episcopal Conference and reports that no changes have been made in the pastorates of this county. Rev. Pettis was prevailed upon to accept the pastorate at Crescent City, Del Norte county, and will leave next week for his field. While in San Francisco on the 23rd. he had the pleasure of hearing his son, Ashley, play at the St. Francis before one of the most critical musical audiences of San Francisco. The room was crowded and Ashley was well applauded.

OLD SETTLER IS CALLED

Mrs. Elizabeth Kelly died at her home in Mendocino and was buried Sunday afternoon. Mrs. Kelly was well loved by the people of the coast. She was 89 years old and had lived at Mendocino since 1855 and was the second white woman in the county, the late Mrs. J. B. Ford having arrived here a few days before her.

BLIND PIGGERS AGAIN

Sheriff Byrnes and his deputies are again busy at the blind pig business. As a result William Grotz of Mendocino is again behind the bars for 75 days. Grotz has been sentenced so many times for blind pigging that it would be necessary to make an extended search of the records to find out how many times he has been convicted. Geo. Smith of Caspar was given six months for the same offense.

UKIAH HIGH SCHOOL NOTES FOR THE WEEK

By C. L. Davidson, '15

Through some misunderstanding the order for chemicals was delayed. Because of this the chemistry students have been out of supplies for some time.

Last Saturday new desks arrived. Mr. Lindsay put them down, and now nearly every student in school has a desk for their books.

Ernest Elwood, the debating king, as a representative of this school, visited the meeting of the Sonoma, Napa and Marin Counties League, and asked that Ukiah be admitted to their debating league. As it requires a two-thirds majority, and Ukiah could only muster a bare majority, this privilege was denied us for the present.

The cast for the Senior play to be staged Thanksgiving Eve has been selected and will commence practicing in a short time.

The M. I. C. or in other words, the Idiot's Club, was organized last week. The following are members: Bess Bradford, Bessie Mathews, Maybird Eversole, Grace Gibson, Melissa Ball, Marguerite Aldrich, Vera Banks, Gertrude Jamison, Ethel Ford, Myrle Ruddick, Ruth Johnson and Neva Duncan.

The Freshmen reception is to be held this evening at Odd Fellow's hall. A room for dancing is provided for those who dance, and for those who do not, a room is provided for playing games, etc.

Erma Goodrich, who is attending Berkeley High, visited here Tuesday.

Ruth Duncan visited school Friday. She is attending Lowell High in San Francisco this year.

Henry Chicouratt was seen in Ukiah this week. He is attending Polytechnic High this year.

Mr. Jussell called a meeting of the boys Tuesday afternoon. His object in calling this meeting was to revive the Agricultural Club, which was started last year. Nothing definite has been decided about it at this writing.

Deputy Clerk Mark Carpenter reports that the county registration now totals 10,381.

Two are Killed in Auto Accident

Three Other Members of the Party are All more or less Injured When Auto Turns Turtle Wednesday Morning.

A little after 1 oclock Wednesday morning an auto driven by E. J. Sanford turned turtle on the state highway just north of the Low Gap road and Freeman Parker and Joe Santoes were instantly killed. Frain Prather escaped with a small bone broken in his right hand and Joe Elledge, a cut on the back of his head. Sanford was unconsious for several hours and was taken to the Malpas hospital by Dr. Cleland, who had been summoned and it was found that his left arm was injured and besides a gash in his head and his face badly skinned.

It will probably never be known just how the accident happened as none of the occupants of the car seem to remember anything about it.

The boys were all on their way home Tuesday night when Sanford invited them to get in and they would give Santoes a ride up the state highway. They had gone to Forsythe creek and were on their way back to town. The machine started to skid and Sanford was unable to control it and it turned over. Parker and Santoes were caught under the machine and were killed instantly. Prather was in a dazed condition, but ran to Bert Thurston's and telephoned for a doctor and then ran back to the machine and assisted in lifting it from the others.

One of the wheels on the machine was wrecked and the glass front broken and it was otherwise damaged.

Freeman Parker came to this city when a boy and has spent most of his life here. He leaves a widow and one daughter, also a mother, one brother and two sisters.

Santoes has been here for a number of years and leaves a mother and sister in the southern part of the state. He was familiarly called "Spanish Joe."

The funeral of F. W. Parker will be held from the St. John's M. E. Church at 10 oclock this morning.

Capt. Fredericks to Address Voters

Three Dates Reserved for Mendocino County—Ukiah Republican Club is Planning a Big Demonstration in His Honor.

Chairman W. H. Chessall of the County Republican Central Committee and Frank Caughey, member of the Republican State Central Committee, returned Tuesday from San Francisco where they had been to attend a meeting of the Chairmen of the Republican County Central Committees of the State. They report that thirty-five County Chairmen were present besides a large number of other enthusiastic Republicans. The feeling that a Republican victory was in sight was very strong and the reports from the various chairmen was very encouraging. The Chairman of the San Francisco Committee wes present and reported that Fredericks would carry the City by a large majority. Many other fine reports were received. The committees all over the State are working in harmony and the Republican victory will be much greater than has even been hoped for.

Mr. Chessall was so well pleased with the meeting that he is putting forth a greater effort than ever to make Mendocino safe for the Republican ticket. Captain Fredericks has been secured for dates at Ukiah, Willits and Fort Bragg, definite announcement of which will be made later. It is expected that he will arrive here on October 14th by auto. The local Republican Club is planning a big demonstration and expects to take a large number of Republican enthusiasts in autos to meet the Fredericks party and escort them into town. The party will take dinner in Ukiah and then proceed by train to Willits where an afternoon meeting will be held. A meeting will be held in Fort Bragg that night. Captain Fredericks will then return to Ukiah and a day meeting will be held on the 15th. It is quite an honor to the Republicans of Mendocino county to have Captain Fredericks here for three meetings, as he has a whole state to cover and every town is clamoring to have him. He says, however, that he is very proud of the Republicans of Mendocino county and feels that they are entitled to as much of his time as he can spare them.

PALACE OPENING ON OCTOBER THIRTEENTH

Frank Sandelin announces that everything is in readiness for the big banquet to celebrate the opening of the new Palace hotel on October 13th. The banquet will be served in the spacious dining rooms of the hotel at 8 p. m. Since the banquet was announced he has been besieged with requests for tickets by patrons in San Francisco and other places over the state and there is also a large local demand. Frank, however, insists that there shall be only 113 plates at the feed and that he is reserving as many tickets as possible for his Ukiah friends. The completion of the Palace hotel will mark an epoch in the hotel business in Ukiah and everyone appreciates what it means to the town. You had better speak for your tickets now as you will not want to miss it. The banquet is $1.50 a plate and will be something long to be remembered as an epicurean event.

RAILROAD FINISHED

October 23 at 4 p. m. has been set as the day for driving the golden spike at Cain Rock on the Northwestern Pacific Railroad. An excursion will be run from Humboldt and also an excursion from San Francisco. A special car containing the officers of the road went up one day last week.

COUNTY RESIDENTS IN TOWN THIS WEEK

The following residents of the county were registered at the Palace hotel during the week: Geo. C. Bauer, Covelo; H. H. Beard, Two Rivers; J. S. Howell, Hopland; W. V. Kilbourn, Potter; Supervisor J. W. Harris, Hopland; E. E. Fitch, W. L. Witherell, Boonville; J. H. Dilling, Wendling; A. J. Lowell, Westport; J. M. Vinton, Phil Robbins, M. M. Miller, Dos Rios; Mrs. T. J. Gillespie, Mrs. T. O. Fowler, Potter; E. M. Coble, John Coble, Gus Spottswood, Mr. and Mrs. J. S. Hughes, Will Leard, Potter; Maggie Hoxey, Covelo; C. R. Perkins, Fort Bragg; Miss Viola Blalack, Hopland; Mr. and Mrs. Chas. Blalack, Largo; H. A. Thompson, Hopland; R. M. Smith, Comptche; I. C. Burke, Boonville; S. C. Graves, Potter; F. Grothe, Cummings, G. T. Brown, Philo; G. W. Mitchell, Willits; Miss Ruth Chipman, Philo; F. W. Berryhill, Fort Bragg; Chas. Cunha, Comptche; Mrs. E. M. Hughes, Redwood Valley; S. T. McAbee, Boonville; B. F. Branscomb, Branscomb.

R. J. HOPKINS DEAD

R. J. Hopkins passed away at his home in the Wagonseller addition yesterday morning. The deceased was an old resident of the county and had resided on a ranch on the Mendocino road for years. About ten years ago he and his wife moved to town where they have since resided.

CAMPAIGN CLUB IS FORMED AT WILLITS

OLD FASHIONED METHODS, INCLUDING BONFIRE, MARK GATHERING WHICH ANNOUNCES THAT RE-ELECTION OF PROF. BABCOCK IS TO BE URGED.

WILLITS, Sept. 29.—Following the initiative taken by former pupils of the present County Superintendent of Schools, in Ukiah, a Babcock Campaign Club was organized at Willits Monday evening. Its purpose is to assist in the work of endeavoring to re-elect Prof. Babcock to the office which he now holds.

Dodgers were ciculated during the day, notifying the public that a Babcock rally was to be held that evening, and a big bonfire in the street fronting the hall in which it was held, drew a large crowd. Much enthusiasm was manifested from the time the meeting was colled to order until it closed. Henry Bowen, a prominent citizen, was chosen president of the club, and Fred Loring, editor of the Willits News, secretary. Several public-spirited citizens were enrolled as vice-presidents, including both men and women.

It was the consensus of the meeting that the office of County School Superintendent should not be made a political shuttlecock, to be diven here and there by the battledore of private interest. Several speakers declared that the interests of the school children of the county should be considered before those of any candidate. Special attention was drawn to the record of Prof. Babcock as an organizer and executive and numerous tributes were paid his marked status as teacher and disciplinarian.

It was generally admitted that under Prof. Babcock the standards of learning in the schools of Mendocino county have been raised high, that this county enjoys the enviable distinction in the higher institutions of the state and that the present excellent condition of the schol fund in every district is due to his crisp and clean-cut business methods. That such a man should now be defeated, just at a time when the voters of the county most fittingly are able to exhibit their gratitude, and parents take a chance on a return to former school conditions, was declared to be the height of folly. Those present becoming members of the Club promised to devote all the time they can spare to spreading the Babcock propaganda between now and the day of election in November.

It is said that in the near future other campaign clubs are to be organized to work for the re-election of Prof. Babcock. Two or three of them probably will be formed on the coast.

THE "UKIAH" CLUB MEETS AT L. A.

The Ukiah Club of Los Angeles was served a dinner at the residence of Mrs. Donald Macdonald, 1331 Dewey Ave., Saturday, the 19th at 12:30 p. m. It was one of the warmest days of the season, but as real warm days have been scarce this summer, we didn't grumble. The afternoon was spent in sewing and visiting, and as to the latter, am sure that even the neighbors could testify that it was a feast instead of a famine. The last lady to arrive remarked that when she got off of the cars she was in doubt which way to go, but she just stopped and listened and declared she heard us a half block away. We were so pleased to welcome Mattie Dean McFaul of Fort Bragg, who, with her husband, have been visiting her sister, Mrs. Margaret Gardner of Long Beach, for the past four months, with the expectations of locating here. Mrs. Belle Gibson was received with open arms, after an absence of two months spent in visiting in Ukiah and Mill Valley.

Were so glad to have Miss Lydia Mankins back again. She spent her summer vacation in Ukiah.

Mrs. and Mrs. Will York had an enjoyable two week's at Yosemite Valley in July.

A card was received from Mrs. Etta Douglass telling of their joy in being located at Berk 'ey again, and the sad news of the passing away of Roy's mother.

A card of congratulation was sent to Mrs. Helen Thurman Jennings of Fresno, on arrival of a baby at their home. Mrs. Jennings was with us the day we organized.

A card of greetings was mailed to Ed. Miles of Los Angeles.

Those present at Mrs. Macdonald's home on the 12th inst were: Mmes. Belle Gibson and Lucile Orr of Van Nuys; Etta Glines of Graham; Pet James of Pasadena; Mabel York and Mattie McFaul of Long Beach; Clara Laughlin, Kathryn Scull and Carrie Macdonald and Miss Lydia Mankins of Los Angeles. "ABC."

DAVID GETS PROMOTION

Geo. G. David has been promoted from mail carrier to a clerkship in the post office. L. R. Saunders, who has been a substitute carrier, is now handling the business delivery.

PIONEER RESIDENT PASSES TO REST

William Moore Wilson Is Called After a Well Spent Life Here.

William Moore Wilson died at his home in this city last Saturday after a few day's illness and the funeral occurred at the Potter Valley cemetery Monday afternoon. The deceased was born in Illinois August 31, 1838. He served two years in the Indian wars, being a corporal in Company E., 1st Batallion, Nevada cavalry. In 1861 he located on the Feather river in Grass Valley and in 1870 he came to Ukiah where he engaged in the merchandising business, moving to Potter two years later where he was engaged in merchandising and farming. In November 1873 he was married to Mrs. Susie Holbrook, who survives him and with their family they moved back to Ukiah in 1892, where they have since resided.

The deceased was the father of Mrs. Katherine Donohoe of this city, a son, W. L., having died several years ago. He was also the stepfather of County Recorder E. E. Holbrook. J. L. Wilson of Nome, former county clerk of this county, and Mrs. Lizzie Streeter of Lompoc, brother and sister, survive him but were unable to be present at the funeral. The deceased was a deputy county clerk for two years under his brother. He was a member of the G. A. R. and was a devout Christian, having united with the Christian church in early manhood.

The deceased had led a very exemplary life and had a very high sense of honor, both in business and private life. He was kind and charitable and always tried to live by the golden rule. Probably no man in Mendocino county had more friends or was more highly regarded by those who knew him. Death came to him at the close of a well spent life and he had maintained his faculties until almost the very last.

The funeral was well attended by Ukiah and Potter Valley people and a feeling of genuine regret and sympathy prevailed. Rev. W. T. Adams preached the funeral sermon and Geo. P. Anderson, Claude Van Dyke and Joe Thomas sang several appropriate selections. The services were held under the shade of some giant oaks in the cemetery. The pall bearers were: W. B. Hopper, M. R. Bevans, Jim Eddie, G. W. Pickle, H. C. Brookes and L. H. Neil.

Mrs. Charles Berkhalter of Oakland and Mrs. J. F. Hoadley of Martinez, sisters of Mrs. Wilson, were present at the funeral.

STATE OIL BURNS

Wednesday morning about 5 the town was disturbed from its slumbers by the fire bell. It proved to be that the oil tank of the state highway, located near the winery had caught fire. The blaze from the oil lit up the valley and a dense cloud of smoke poured into the heavens. No other property was damaged. The oil was to have been used in oiling the highway between this city and Calpella and work was to have commenced this week. The fire will probably delay this.

SHIPMENT OF HOGS FROM POTTER VALLEY

Two car loads of fine porkers were shipped from Potter Valley this week by Mr. Scott of Upperlake. They brought from 7½ to 8 cents, the hog market having taken a drop of a cent in a few days. For the first time in history, small hogs brought the highest price. This is said to be because the market is short on small hogs for the local markets in San Francisco. Among the residents of Potter who brought in hogs for the shipment were: W. S. Sloemaker, Joe Edwards, Frank Hopkins, Mr. Hopkins, George Busch, Frank Gibson, Jim Thornton, Vane Thornton, Jas. Eddie and L. L. Grover.

TOWN BOARD MEETING

The board of town trustees met at the town hall Monday evening with all the members present. The opening of bids for the construction of a sceptic tank was postponed for one week. City Attorney Mannon was instructed to draw an ordinance accepting street work from Gibson creek to Orr creek. The other street work was accepted by a resolution. Retail liquor licenses were granted F. Sandelin, Ed. Porter, Owsley Bros., S. J. Holliday, I. Frumkin, J. W. Daw, Ed. Schober, J. H. Bell and Casabonne & Gucker. Restaurant liuor licenese were granted W. D. Carothers and Wong Lung. The board will meet again Monday night.

October 3d is the last day to register to vote at the election November 3d. Register today before you forget it.

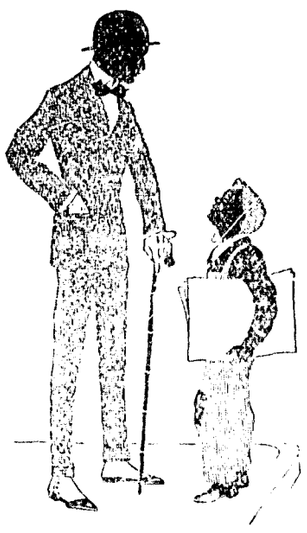

DON'T wait until all the brilliant styles have been selected by other well-dressed men, come now and select your suit or overcoat. There is safety in numbers. Get a fabric and fashion best suited to your needs.

Adler's Collegian Clothes

in great number can be seen at our store.

C. Hofman Co.

SEND YOUR BEST EXHIBIT OF FRUIT

The College of Agriculture of the University of California will hold a "Flower and Fruit Market" in the Greek Theatre at Berkeley on the 16th and 17th of October to which all the counties of the State ae requested to send exhibits.

The fruit will be placed on each alternate row of seats and the flowers will be arranged artictically about the Theatre, the decorations being handled by the students of the departments of forestry, floriculture and landscape gardening.

To supply flowers and fruit for this wonderful exhibit the University must appeal to the generosity of the people of the State and to the'r faith and belief in what the graduates of the College of Agriculture have done and will do for the State in farming and in agricultural co-operation. They hope to receive fru't and flowers from friends of the students, from interested growers and from the various commercial and co-operative bodies of the State.

This county surely ought to have a part in this exhibit. Our Hop Festival has fully demonstrated that this county can produce fruits, grains and flowers of the highest quality. We have seen it here. Now we should insist that the outside word should likewise see it.

The university wants fifteen or twenty boxes of fruit for this exhibit. Our local Chamber of Commerce will attend to shipping. Call up the Secretary, Charles Kasch at 1672, telling him what you will furnish and he will do the rest.

THE ALBERTINUM

UKIAH, Sept. 23, Mr. W. O. White—We wish to thank the kind citizens as also the members of the committee of the County Fair, through the columns of the Press, who have so generously contributed to the happiness of our dear orphan boys. We also wish to thank you for the influence you have used in sending fruit and vegetables of the "Fair" to our orphanage. The boys have enjoyed the deilcious fruits very much. May God bless all who have been so kind to us. Yours respectfully, Sister Superior.

Miss Daisy Hill spent the week end in Hopland as the guest of Mrs. W. W. Thatcher.

Mrs. McClain's Experience With Croup.

"When my boy, Ray, was small he was subject to croup, and I was always alarmed at such times. Chamberlain's Cough Remedy proved far better than any other for this trouble. It always relieved him quickly. I am never without it in the house for I know it is a positive cure for croup," writes Mrs. W. R. McClain, Blairsville, Pa. For sale by all dealers.—Advertisement.

JO V. SNYDER
Democratic Nominee for Lieutenant Governor.

Mr. Snyder will receive a very heavy Republican vote throughout the state at the coming election. Eshelman, the Progressive candidate, who was enabled to get the Republican nomination by the present primary law, which permits the Progressives to appear on the Republican ballot at the primaries, has announced that he will take the stump to fight the Republican ticket. Every Republican should be careful to vote against Eishelman at November. The feeling among the voters over the state is that Fredericks will be elected governor on the Republican ticket and that Snyder will be elected lieutenant governor on the Republican ticket and that Snyder will be elected lieutenant governor on the Democratic ticket.

Mr. and Mrs. Victor Church returned this week from a visit in San Francisco.

KEEP KIDNEYS WELL

Health is Worth Saving, and Some Ukiah Ueople Know How to Save it.

Many Ukiah people take their lives in taeir hands by neglecting the kidneys when they know these organs need help. Weak kidneys are responsible for a vast amount of suffering and ill health, but there is no need to suffer nor to remain in danger. Use Doan's Kidney Pills — a remedy that has helped thousands of kidney sufferers.

The following statement leaves no ground for doubt.

A. C. Schesnar, blacksmith, Bodage Ave., Petaluma, Cal., says: "At my work I am constantly subject to strains. Some years ago I severely injured my back and was laid up for some weeks. I tried several medicines without relief. I wasthen told of Doan's Kidney Pills and got a supply. Two boxes made a complete cure. No sufferer from kidney complaint can do b tter than give this remedy a fair trial."

Price 50c, at all dealers. Don't simply ask for a kidney remedy—get Doan's Kidney Pills—the same that Mr. Schnesar had. Foster-Milburn Co., Props., Buffalo, N. Y.

UKIAH LUMBER & WAREHOUSE CO.

PRICE LIST

Common Redwood, $18.00
Common No. 3 - - 12.00
Common Pine, 18.00, 19.00
Clear Redwood from 35.00
Shingles, No. 1 - - 2.85
Shingles, No. 2 - - 2.25
Split Shakes, No. 1 - 16.00

All Other Grades Reduced in Porportion

All of Our Clear Stock is Thoroughly Dry

These Prices Include Delivery in Ukiah

Professional Cards

PHYSICIANS AND SURGEONS

DR. IDA M. LATHROP-MALPAS
Ukiah, California
Diseases of women and children a Specialty.
Office, 204 Oak St. 'Phone 361.

GEO. W. STOUT, M. D.
Ukiah, California
Office Corner Oak and Perkins Sts.

S. L. REA, M. D.
Ukiah, California
Office, Masonic Building.

THE LANGLAND HOSPITAL
Mrs. Cora Langland Matron
Cor. Spring and Stephenson Sts. Ukiah Phone Main 942. Modern Operating Room. Home for confinement cases. Ordinary cases $30 per week. Special nurse and accommodations if desired.

DENTISTS

DR. FRANCIS E. REA
Ukiah, California
Office on West Perkins Street

A. LEE GIBSON, D. D. S.
Ukiah, California
Office, Marks' Building

DR. J. R. THOMAS
Ukiah, California
Office in White Building, East of Court House, Room 5.

LAND SURVEYORS

P. L. HALL
Willits, California
Licensed Surveyor and Notary Public.

ATTORNEYS AT LAW

B. E. Pemberton J. A. Pettis
PETTIS & PEMBERTON
Attorneys at Law
Fort Bragg, California
Will practice in all State and Federal Courts.

L. C. Henley Ed. V. Henley
HENLEY & HENLEY
Ukiah, California
Will practice in all State and Federal Courts. Offices, Heger Building west of Court House.
James M. Mannon CharlesM. Mannon

MANNON & MANNON
Ukiah, California
Attorneys and Counselors at Law. Offices, northwest corner Standley & School Sts. Will practice in all State and Federal Courts.

T. L. CAROTHERS
Ukiah, California
Attorney and Counselor at Law. Will practice in all State and Federal Courts.

G. E. REDWINE
Ukiah, California
Attorney and Counselor at Law. Will practice in all State and Federal Courts. Office with Smith, Donohoe & Co., west of Court House.

W. G. POAGE
Ukiah, California
Attorney and Counselor at Law. Will practice in all State and Federal Courts. Offices on North School St.

HALE McCOWEN, Jr.
Ukiah, California
Attorney and Counselor at Law Rooms 6 and 8, Preston Building.

J. A. PETTIS
Fort Bragg, California
Will practice in all State and Federal Courts.

ALBERT M. HARDIE, Jr.
Ukiah, California
Attorney and Counselor at Law. Will practice in all State and Federal Courts.

KEITH C. EVERSOLE
Ukiah, California
Will practice in all State and Federal Courts. San Francisco connections. North State Street. Eversole Bldg.

TRESPASS NOTICE
Coyote Valley

All hunters are warned not to shoot nor otherwise trespass upon the lands of Scott Howard or that of E. R. Taylor. This especially applies to those who shoot under a pretended right to hunt along the river. I will give $25 reward for evidence that leads to the conviction of any person of breaking through my fence.
16-4t. Scott Howard.

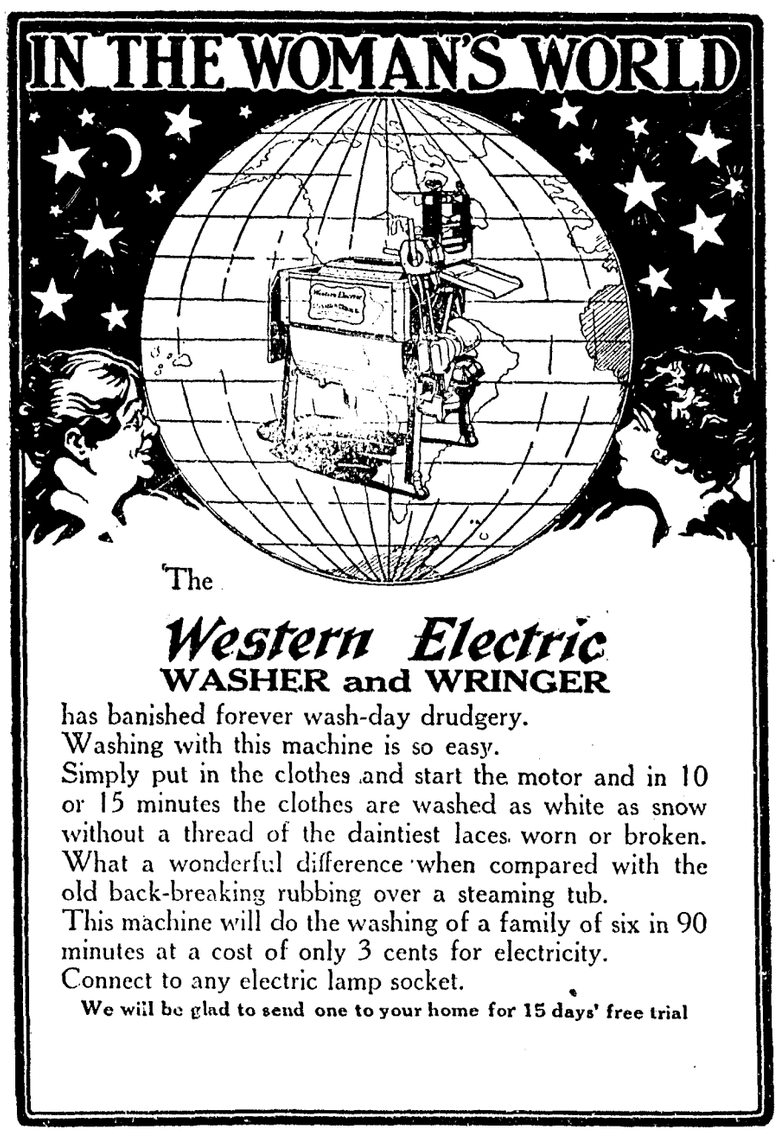

The
Western Electric
WASHER and WRINGER
has banished forever wash-day drudgery.
Washing with this machine is so easy.
Simply put in the clothes and start the motor and in 10 or 15 minutes the clothes are washed as white as snow without a thread of the daintiest laces worn or broken.
What a wonderful difference when compared with the old back-breaking rubbing over a steaming tub.
This machine will do the washing of a family of six in 90 minutes at a cost of only 3 cents for electricity.
Connect to any electric lamp socket.
We will be glad to send one to your home for 15 days' free trial

SEE THIS MACHINE ON EXHIBITION AT OUR SALESROOM, East Perkins St.

UKIAH FARMERS' CLUB
UKIAH, CALIFORNIA

Is Your Bed Soft

?

We have the exclusive agency for the famous Liggett & Meyers springs and the Dixie No-tuft compartment mattress. We also have the Ostermoor and the Sealy.

If your bed is hard we can sell you one that is not.

Hutchison & Roeder
We Have a New Line *of* WALLPAPER

You Should Know About Fairmead Lands

Where alfalfa produces eight tons per acre.
Where olives, figs, peaches, pay big.
Unlimited water. Rich easy-to-work soil.
Good neighbors and schools. Splendid markets.
19000 acres now seling fast in 10, 20,40 acre tracts.
Bottom prices—easy terms.
Send now for free booklet
"FAIRMEAD FOR FARMERS"

L. J. ROACH, Ukiah, Cal.
Please send me literature describing Madera County Lands.
Name .....
Post Office .....
County ..... State .....

Hutchison & Roeder
Undertakers and Embalmers
Largest and finest funeral parlors in the county free of charge. Lady assistant when required.
Phones: Office 773, Residenc 651.

Chamberlain's Cough Remedy—The Mothers' Favorite.

"I give Chamberlain's Cough Remedy to my children when they have colds or coughs," writes Mrs. Verne Shaffer, Vandergrift, Pa. "It always helps them and is far superior to any other cough medicine I have used. I advise anyone in need of such a medicine to give it a trial." For sale by all dealers.—Advertisement.

PERSONAL MENTION LOCAL HAPPENINGS

Mr. and Mrs. Clarence Broback and family of Fort Bragg are visiting friends and relatives in this city. They made the trip in their auto.

Rev. Elbert Holland of Lakeport was over yesterday.

Mrs. Shearer has returned from San Francisco where she had been to attend the fashion show.

J. R. Elder returned this week from a business visit in San Francisco.

B. F. Branscomb, the main Bull Moose of the northern part of the county, spent a few days in this city this week visiting Mr. and Mrs. Chas. Ward and family. He has also been visiting his sister in Santa Rosa. Ben has shaved off his beard and looks ten years younger and says that he feels better than ever before in his life. He still keeps abreast of the political situation and is a strong supporter of Governor Johnson.

Mrs. J. M. Mannon accompanied her sister, Mrs. Brotherton, to San Francisco this week and they have been visiting Attorney J. M. Mannon, Jr. Mrs. Brotherton left yesterday for Los Angeles on her way home to the east.

John Stuttsman was up from Hopland yesterday with a load of fine apples. He had some beautiful Rhode Island Greenings which found a ready sale.

Miss Evelyn Thomas was operated on by Dr. Rea at the Langland hospital this week and her tonsils removed.

Mrs. W. F. Meyer presented her husband with a baby girl Tuesday. The event occurred at the Langland hospital and both mother and daughter are doing nicely.

Among the county visitors noticed in Ukiah this week were: L. B. White of Willits; George Brown of Fort Bragg; Chas. Sagehorn of Willits; E. Estill of Boonville and T. B. Wilson of Covelo.

H. W. Little and Ed Stoddard were over from Fort Bragg recently on a business visit.

October 3d is the last day to register to vote at the election November 3d. Register today before you forget it.

"Yes Doctor," said the man, "he comes as regular as a clock, at noon and in the evening. He says it's the best medicine he ever took. "Well," said the doctor, "if he sticks to Old Gilt Edge Whiskey he'll soon be better."

The Christian Science subject for next Sunday is "Unreality."

Deputy Attorney General Cobb was a visitor to town this week and returned to Sacramento by way of Lake county, where they took in Blue Lakes and spent the day. He was very much pleased with Mendocino county.

Mr. and Mrs. Goodrich and daughter, Irma, are up from Berkeley renewing acquaintances and attending to business interests. While the Goodriches are well pleased with their home there they report that there is no place like Mendocino county and that they are glad to be back if only for a visit.

B. D. Van Nader spent a few days in San Francisco last week on a business visit.

Miss Della McKay is visiting in San Francisco.

October 3d is the last day to register to vote at the election November 3d. Register today before you forget it.

W. R. Dunn, proprietor of the Dunn & Taber Soda Works of Chico, has been visiting his sister-in-law, Mrs. Grover King of Potter Valley. He made the trip in his Ford machine.

Mrs. H. B. Muir was in this city Monday on her way to Willits after a visit with her daughter in San Francisco.

Ed Brown was down from Willits this week on a business visit. He has recently made a large shipment of cattle for Noonan.

Tom Howard Hildreth, son of Mr. and Mrs. Robert Hildreth of Redwood Valley, broke his arm while wrestling at the Central school last Friday. Dr. Cleland was called and reduced the fracture and the patient is doing nicely.

According to the Lakeport Press, Harry Douglas Fitch, aged 24 and Mary Violet White, aged 23, were married in Lakeport last Tuesday week by Judge Sayre. They gave their residence as Albion in this county.

The board of supervisors of Lake county have set the tax rate at $2, the same as it was last year.

The sand has drifted in and closed the mouth of the Navarro river. The resulting raise in the river is said to make operating the ferry more difficult.

A. B. Kendall of Manchester, who has been visiting with his daughter at Santa Rosa, had the misfortune to fall from his buggy and sprain his shoulder one day last week, says the Record.

John Brunges, an old resident of Point Arena, lost his residence by fire last week.

J. E. Halliday was over from Point Arena last week on a business visit.

The tax rate of Sonoma county has been fixed at $1.70, which is 10 cents higher than last year.

The Cloverdale Reveille says that Arthur A. Pratt of Ukiah and Mrs. Clarissa G. Flinn of Fort Bragg were married in Cloverdale last Tuesday by Justice Ornbaun.

W. S. Van Dyke returned this week from a visit to Covelo and the northern part of the county. He reports that his campaign for assessor is in fine shape and that he is receiving encouragement wherever he goes.

Eph. Weiss, the expert refracting optician of San Francisco will be in Ukiah at the Hotel Cecille on October 9th and 10th. 14-tf-advt.

James R. Elder returned Tuesday night from a business visit in San Francisco.

Attorney Ed. V. Henley returned this week from a meeting of the Progressive State Central Committee in San Francisco. He reports a large representation and that the meeting was very enthusiastic.

Pony Hughes was taken suddenly ill with appendicitis last week. He was taken to the Lathrop Hospital and operated on by Dr. Cleland and is getting along nicely.

No. of Bank 575 C.

REPORT OF CONDITION

OF THE

BANK OF HOPLAND

At Hopland, Cal., as of the close of business on the 24th day of September, 1914.

RESOURCES	COMMERCIAL
Loans and Discounts	$64,778.14
Overdrafts	9.15
Bonds, Warrants and other Securities	10,000.00
Bank Premises, Furniture and Fixtures	2,335.00
Due from Reserve Banks	2,502.98
Actual Cash on Hand	6,021.00
Checks and other Cash Items transit	3,043.68
Total	$88,689.95

LIABILITIES	COMMERCIAL
Capital Stock Paid in	25,000.00
Surplus	500.00
Undivided Profits, Less Expenses and Taxes Paid	326.21
Other Existing Profits, Collected, but not in Undivided Profits Account	1,330.80
Deposits, Due to Banks	47.29
Individual Deposits subject to Check	40,020.33
Demand Certificates of Deposit	1,024.34
Time Certificates of Deposit	12,440.98
State, County and Municipal Deposits	8,000.00
Total	$88,689.95

STATE OF CALIFORNIA, County of Mendocino. } ss

C. B. Shaw, President and J. W. Harris, Secretary of Bank of Hopland, being duly sworn, each for himself, says he has a personal knowledge of the matters contained in the foregoing report of condition and that every allegation, statement, matter and thing therein contained, is true to the best of his knowledge and belief.

C. B. SHAW, President
J. W. HARRIS, Secretary

Severally subscribed and sworn to before me by both deponents, the 29th day of September, 1914.

Will Huntley
Notary Public in and for said County of Mendocino State of California.

Chas Bartlett was a San Francisco visitor last week.

REASONS WHY TAX RATE IS HIGHER

For comparison, the rates for 1913 and 1914 are given:

Fund	1913	1914
State	.042	.039
County General	.424	1.284
Salary	.170	.246
Indigent	.080	.140
Judicial	.080	.045
Bond	.024	.026
Exposition	.060	.060
County School	.320	.310
General Road	.400	.400
Special Road	.200	.200
	1.800	2.750
Total increase on some funds	.998	
Total increase on other funds	.048	
Net Increase	$.950	

WHAT CAUSED THIS INCREASE? We Offer the Following:

1. The assessed valuation of the county decreased $178,817.
2. Expenses of superior court, court house and grounds, salaries, bonds and interest, Panama Exposition, schools and roads vary but little from year to year.
3. Total cash balance in funds subject to allowance by this board has decreased.
4. Interest on state highway expenditures has increased.
5. Operative property tax losses have increased.
6. Primary and general election expenses have increased.
7. Construction of state highway in first, second and third road districts has increased expenses by adding rights of way, fences and bridges.
8. Floods of last winter injured roads, wholly or partially destroyed bridges, particularly in the third and fifth districts, increases expenses, reducing cash balances, and creating emergency deficits.
9. Necessary new bridges and roads.
10. Indigent expenses have increased.

Itemized Estimate of Increase in Expenditures.

1. Cash shortage	$64,214.12
2. Increased state highway interest	3,785.00
3. Increased operative tax losses	2,414.43
4. Increased election expenses	15,000.00
5. State highway rights of way and fencing	4,786.30
6. Anderson Creeg bridge	1,000.00
7. Robinson Creek bridge	4,000.00
8. Covelo road and bridges	21,500.00
9. Ten Mile River bridge	16,000.00
10. Navarro River bridge and approaches	18,000.00
11. Increased indigent expenses	4,010.01
Total estimated increase	$154,710.00

The rate required to raise this amount upon a net assessed valuation of $15,500,000 is $.998 on each $100.

We ask you to examine the Auditor's estimates filed with this board on September 21, 1914, a copy of which has been given to each newspaper in the county with the request that it be printed gratuitously.

There is before the people, for adoption at the coming general election a constitutional amendment abolishing POLL taxes. If this amendment carries, it will produce an approximate annual loss to this county of $30,000 distributed as follows:

State school fund	$10,000.00
Road funds	15,000.00
Indigent fund	5,000.00
Salary fund	5,000.00

We have made no provision for this contingency.

Respectfully submitted,

BOARD OF SUPERVISORS.

C. H. Townsend of Berkeley is visiting Dr. and Mrs. Liftchild. Mr. Townsend has been ill, but is improving under the care of the doctor. He has visited in Ukiah before and likes to come here. He is a very enthusiastic Odd Fellow and has many medals and souvenirs of his work in the order.

October 3d is the last day to register to vote at the election November 3d. Register today before you forget it.

CUPID IS BUSY

The following marriage licenses have been issued during the past week: Chas. W. McCoy and Inez L. Copple of Hopland; Andrew Abramson and Esther Lillkola; J. H. Dickey and Annie M. Sagehorn of Willits; C. M. Garrett and Pearl L. Deal of Oakland; Chas. D. Fisher and Jennie B. White of Oakland.

SEVENTEEN DOLLARS A TON

The Reveille says that the wineries of Sonoma county are offering $17 a ton for grapes. The St. Helena growers and wine makers have met and have decided that the proposed democratic tax on wines means a tax of $18 a ton on grapes. The growers will receive the benefit if a reduction is made in the tax.

NOTICE OF EXCHANGE

You are cordially invited to read this announcement.

The Crystal Cleaning and Dye Works, situated in the Victory theatre building, has changed hands and is now owned and managed by Chas. Waltermire of Los Angeles, who has had a previous experience in the cleaning and pressing business of no little extent. The Crystal Cleaning and Dye Works will be remodeled and new electrical equipment as well as up-to-date dressing rooms will make it the only cleaning and pressing parlors in Ukiah.

LET'S GET ACQUAINTED

MORRIS & LeROY

Successors To

J. R. Mathews' Pharmacy

The Home of Rexall Goods

A COMPLETE STOCK OF A. D. S. GOODS

Everything in Drugs, Kodaks and Photo Supplies

J. I. LeROY, Mgr. UKIAH CAL.

C. HOFMAN CO. C. HOFMAN CO.

A FIFTEEN BUCK

SUIT OF CLOTHES

IS NOT AN EXPERIMENT WITH US--we have specialized suits at this price for years--*and* through our long experience we have been able to choose the best--THEY ARE THE

COLLEGIAN CLOTHES

$15 - Suits - $15

$15 Overcoats $15

FROM THE FIRST DAY

You wear the FLORSHIEM SHOE you'll have continuous comfort

TO THE LAST DAY

you will have style that stays.

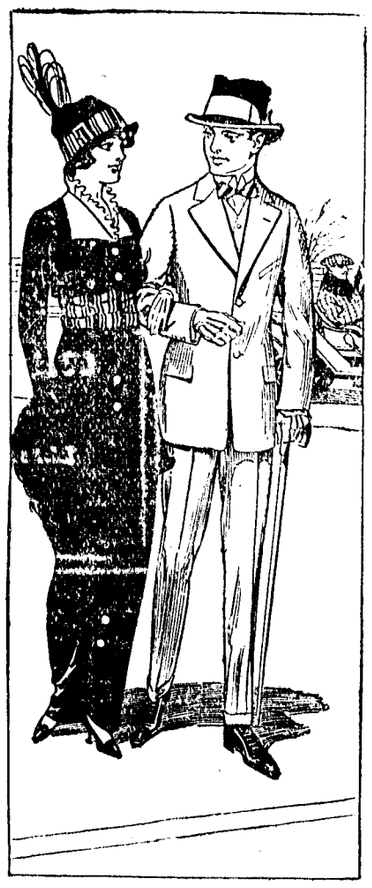

FROM THE FIRST DAY

You wear the PALMER GARMENT you'll have correct style

TO THE LAST DAY

you will have comfort and satisfaction.

C. HOFMAN CO. C. HOFMAN CO.

the amount in said sinking fund, and proceed in the manner hereinabove stated. In the event that the state treasurer employs moneys in said sinking fund in the purchase of any bonds authorized, issued and theretofore sold under authority of this act, than at the time in this section provided for the drawing of bonds by lot, and immediately preceding such drawing the state treasurer shall retire and cancel any bonds in said sinking fund authorized, issued and sold under authority of this act, and the amount in said sinking fund remaining at the time shall constitute the amount for the purposes of such drawing. After the payment of all said bonds, the surplus or balance remaining in said sinking fund, if any there be, shall forwith be paid into the San Francisco harbor improvement fund. At the time of the respective drawings by lot, as aforesaid, and also at the maturity of said state bonds, said treasurer shall sell the United States or other bonds then in said sinking fund, except bonds authorized, issued and sold under authority of this act, at governing market rates, after advertising the sale thereof in the manner hereinbefore provided for the sale of bonds hereby authorized to be issued, and shall use the proceeds for the payment of such bonds as may be drawn by lot, and at the maturity of said bonds outstanding shall pay and redeem said matured outstanding bonds out of said moneys in said fund in extinguishment of said bonds on controller's warrants duly drawn for that purpose.

SEC. 6. The state controller and the state treasurer shall keep full and particular account and record of all their proceedings under this act, and they shall transmit to the governor an abstract of all such proceedings thereunder, with an annual report, to be by the governor laid before the legislature biennially; and all books and papers pertaining to the matter provided for in this act shall at all times be open to the inspection of any party interested, or the governor, or the attorney general, or a committee of either branch of the legislature, or a joint committee of both, or any citizen of the state.

SEC. 7. It shall be the duty of the state treasurer to pay the interest of said bonds, when the same falls due, out of the sinking fund provided for in this act, on controller's warrants duly drawn for that purpose.

SEC. 8. This act, if adopted by the people, shall take effect on the thirty-first day of December, nineteen hundred and fourteen, as to all its provisions except those relating to and necessary for its submission to the people, and for returning, canvassing, and proclaiming the votes, and as to said excepted provisions this act shall take effect ninety days after the final adjournment of the session of the legislature passing this act.

SEC. 9. This act shall be submitted to the people of the State of California for their ratification at the next general election to be holden in the month of November, nineteen hundred and fourteen, and all ballots at said election shall have printed thereon and at the end thereof, the words, "For the San Francisco harbor improvement act of 1913," and in the same square under said words the following, in brevier type: "This act provides for the improvement of San Francisco harbor and for the payment of all costs thereof out of San Francisco harbor improvement fund." In the square immediately below the square containing said words, there shall be printed on said ballot the words: "Against the San Francisco harbor improvement act of 1913," and immediately below said words "Against the San Francisca harbor improvement act of 1913" in brevier type shall be printed "This act provides for the improvement of San Francisco harbor and for the payment of all costs thereof out of the San Francisco harbor improvement fund," Opposite the words, "For the San Francisco harbor improvement act of 1913" and "Against the San Francisco harbor improvement act of 1913," there shall be left spaces in which the voters may make or stamp a cross to indicate whether they vote for or against said act, and those voting for said act shall do so by placing a cross opposite the words "For the San Francisco harbor improvement act of 1913," and all those voting against the said act shall do so by placing a cross opposite the words "Against the San Francisco harbor improvement act of 1913." The governor of this state shall include the submission of this act to the people, as aforesaid, in his proclamation calling for said general election.

SEC. 10. The votes cast for or against this act shall be counted, returned and canvassed and declared in the same manner and subject to the same rules as votes cast for state officers; and if it appear that said act shall have received a majority of all the votes cast for and against it at said election as aforesaid, then the same shall have effect as hereinbefore provided, and shall be irrepealable until the principal and interest of the liabilities herein created shall be paid and discharged, and the governor shall make proclamation thereof; but if a majority of the votes cast as aforesaid are against this act then the same shall be and become void.

SEC. 11. It shall be the duty of the secretary of the state to have this act published in at least one newspaper in each county, or city and county, if one be published therein, throughout this state, for three months next preceding the general election to be holden in the month of November, nineteen hundred and fourteen, the costs of publication shall be paid out of the San Francisco harbor improvement fund, on controller's warrants duly drawn for that purpose.

SEC. 12. This act may be known and cited as the "San Francisco harbor improvement act of 1913."

SEC. 13. All acts and parts of acts in conflict with the provisions of this act are hereby repealed.

LOS ANGELES STATE BUILDING BONDS.

Initiative Measure to be submitted directly to the electors.

An act to provide for the selection, location, purchase or acquisition of a site for a state building in the city of Los Angeles; to provide for the construction, equipment and furnishing of a state building thereon, and for the improvement of said site; to prescribe the use or occupancy of said building; creating a commission to locate and acquire said site and to construct said building, with power to determine the respective amounts to be paid for said site, for the improvement thereof, for the consruction of said building and for furnishing or equiping the same; providing for the issuance and sale of state bonds to be known as "Los Angeles state building bonds," to provide a fund therefor; establishing said fund, appropriating the proceeds thereof for said purpose and directing the manner in which the same shall be expended; creating a sinking fund for the payment of said bonds and the interest thereon; making an appropriation therefor, defining the duties of state officers in relation thereto, and providing for the collection of revenue for said purpose; making an appropriation of two thousand five hundred dollars for the expense of preparation of said bonds and providing for the submission of this proposed act directly to the electors as an initiative measure at the next general election.

The People of the State of California do enact as follows:

SECTION 1. For the purpose of creating and providing a fund for the payment of the indebtedness hereby authorized to be incurred as hereinafter provided, the state treasurer shall, immediately after the taking effect of this act, if the same be approved by a majority of the electors voting thereon, as evidenced by the official declaration by the secretary of sate showing the result of the election had thereon, prepare two thousand five hundred suitable bonds of the state of California in the denomination of five hundred dollars each, to be numbered from one to twenty-five hundred inclusive and to bear date the second day of July, 1915; the total issue of said bonds shall not exceed the sum of one million two hundred fifty thousand dollars and said bonds shall bear inerest at the rate of four per cent per annum from the date of issuance thereof, to be evidenced by coupons attached thereto, as hereinafter provided, and both principal and interest shall be payable in gold coin of the present standard of value at the office of the state treasurer upon the presentation and surrender for cancellation of said bonds and interest coupons, as they respectfully become due and payable and at the times and in the manner following, to-wit: The first fifty of said bonds shall be due and payable on the second day of July, 1916, and fifty of said bonds in consecutive numerical order shall be due and payable on the second day of July in each and every year thereafter until and including the second day of July, 1965. The interest accruing on all of said bonds that shall be sold shall be due and payable at the office of the state treasurer on the second day of January and on the second day of July of each and every year after the sale of the same, until the maturity of said bonds provided that the first payment of the interest shall be made on the second day of January, 1916, on so many of said bonds as shall have been theretofore sold. Interest on all bonds issued and sold shall cease on the day of their maturity and the said bonds so issued and sold shall, on the day of their maturity, be paid as herein provided and cancelled by the state treasurer. All bonds remaining unsold shall, at the date of the maturity thereof, be by the state treasurer cancelled and destroyed. A permanent record shall be kept by the state treasurer of the payment and redemption of all such bonds sold and also of the destruction of any such unsold bonds. All bonds issued pursuant to the provisions of this act shall be signed by the governor of the state, countersigned by the state controller and endorsed by the state treasurer and the said bonds shall be so signed, countersigned and endored by the officers who are in office on the second day of July, 1915, and each shall have the great seal of the State of California impressed thereon. The said bonds signed, countersigned, endorsed and sealed as herein provided, when sold, shall be and constitute a valid and binding obligation upon the State of California, though the sale thereof or the sale of a portion thereof be made at a date or dates after the persons so signing, countersigning and endorsing or either of them shall have ceased to be incumbents of said office or offices.

SEC. 2. Interest coupons shall be attached to each of said bonds so that said coupons may be detached without injury to or mutilation of said bond. Said coupons shall be consecutively numbered and shall bear the lithographed signature of the state treasurer who shall be in office the second day of July, 1915. All such interest coupons shall, upon payment thereof, be cancelled by the state treasurer. No interest shall be paid on any of said bonds for such time as may intervene between the date of said bond and the day of sale thereof, unless such accrued interest shall have been by the purchaser of said bond paid to the state at the time of such sale.

SEC. 3. The sum of twenty-five hundred dollars or so much thereof as may be necessary, is hereby appropriated out of any moneys in the state treasury, not otherwise appropriated, to pay the expense that may be incurred by the state treasurer in the preparation of said bonds.

SEC. 4. When the bonds authorized to be issued under this act shall have been duly executed, as in section one provided, they shall be sold by the state treasurer to the highest bidder for cash in such parcels and numbers as shall be directed by the governor of the state, but the state treasurer must reject any and all bids for such bonds or for any of them which shall be for an amount below the par value of said bonds so offered for sale plus the interest which has accrued thereon between the date of sale and the last preceding interest maturity date, and he may, by public announcement, at the time and place fixed for the sale, continue such sale, as to the whole of the bonds offered, or any part thereof offered, to such time and place as he may then designate. When a sale is continued as hereinabove provided no notice thereof need be given other than the public announcement of such continuance. Before offering any of said bonds for sale, said treasurer shall detach therefrom and cancel all coupons which have matured or will mature prior to the date fixed for such sale. The state treasurer shall give notice of the time and place fixed for the sale of any of said bonds by publication in one newspaper published in the city and county of San Francisco and in one newspaper published in the city of Los Angeles and in one newspaper published in the city of Sacramento, once a week for four weeks next preceding the date fixed for such sale. In addition to the notice last above provided the state treasurer may give such further notice as he may deem advisable, but the expense and cost of such additional notice shall not exceed five hundred dollars for each sale so advertised. The cost of such publications and notice shall be paid out of any moneys in the state treasury not otherwise appropriated on controller's warrants duly drawn for said purpose. The proceeds of the sale of such bonds, except such amount as may have been paid as accrued interest thereon, shall be forthwith paid by said treasurer into the state treasury and must be by him kept in a separate fund, to be known and designated as "Los Angeles state building fund," which fund is hereby established. The amount that shall have been paid as accrued interest shall be forthwith paid by said treasurer into the state treasury, and must be by him kept in a separate fund to be known and designated as "Los Angeles state building sinking fund," hereinafter provided for.

SEC. 5. The amount placed in the Los Angeles state building fund pursuant to the provisions of section four of this act is hereby appropriated and shall be used exclusively for the following purpose, to-wit:

The selection, purchase or acquisition of a site for a state building in the city of Los Angeles, the improvement thereof and the construction, equipment and furnishing of a state building thereon. A commission is hereby created to consist of the governor of the state, the president of the state railroad commission and the presiding judge of the district court of appeals in the second appellate district, who shall constitute a commission to locate and acquire said site and to construct said building, with power to determine the respective amounts of said appropriation to be paid for said site, for the improvement thereof, for the construction of said building and for furnishing or equipping the same. Such commission shall receive no compensation for services, but necessary travelling expenses of the members thereof shall be paid out of the moneys herein appropriated. Immediately after the taking effect of this act, said commission shall proceed to select, locate, purchase or acquire a suitable site in said city of Los Angeles for the erection thereon of a state building for the use and occupancy of such officers, departments, boards or commissions of the state as now are or hereafter may be authorized or required by law to maintain offices or departments in said city of Los Angeles. Said commission shall have the power to receive in the name of the State of California gifts or donations of any such site or toward the purchase thereof, together with any and all appurtenances connected therewith. Title to any property so purchased or acquired shall be taken in the name of the State of California. When said commission shall have selected said site and determined the amount to be paid therefor, if the same is to be purchased, such commission shall present a claim therefor to the state board of control and upon the approval thereof the state controller shall draw a warrant for the amount thereof, payable out of the sum hereby appropriated, in favor of the owner or owners of such property selected and agreed to be purchased as herein provided, such warrant or warrants when so drawn to be delivered to such commission and the same shall be used for the purchase of such site, taking a deed therefor to the State of California, said deed to be delivered to the secretary of state of the State of California and to be placed of record in the office of the recorder of the county of Los Angeles and thereafter filed in the office of the secretary of state.

Immediately after the acquisition of such site said commission shall provide for the construction of a state building thereon adequate for said purpose and shall have power to expend the funds available therefor under this act, provided that the plans and specifications for the erection of such building and for the improvement of said ground shall be prepared by the state department of engineering and all work involved in such construction or improvement to be paid for from funds created by this act shall be carried out in accordance with the general law governing the construction and prosecution of all public work for the State of California.

After the purchase or acquisition of said property and its improvement and the construction and furnishing or equipment of the building thereon has been completed as herein provided, the management and control of the same shall vest in the official upon whom said duties are imposed by law and the legislature shall, from time to time, make suitable provisions therefor.

SEC. 6. For the payment of the principal and interest of said bonds a sinking fund, to be known and designated as "Los Angeles state building sinking fund" shall be and the same is hereby established and shall be constituted as follows: The state treasurer, on the second day of January and on the second day of July, commencing on the second day in January, 1916, and thereafter on the second day of July and the second day of January of each and every year in which a portion of the bonds sold pursuant to the provisions of this act or any interest thereon shall become due, shall transfer from the general fund of the state treasury to said "Los Angeles state building sinking fund" such an amount of the moneys appropriated by this act as may be required to pay the principal and interest of the bonds so becoming due and payable at each of such respective dates. There is hereby appropriated from the general fund in the state treasury such sum annually as will be necessary to pay the principal of and the interest on the bonds issued and sold pursuant to the provisions of this act as said principal and interest respectively become due and payable. There shall be collected annually in the same manner and at the same time as other state revenue is collected such a sum in addition to the ordinary revenues of the state as shall be required to pay the principal and interest on said bonds as herein provided and it is hereby made the duty of all officers charged by law with any duty in regard to the collection of said revenue to do and perform each and every act which shall be necessary to collect such additional sum.

SEC. 7. The principal of all of said bonds sold shall be paid at the time the same becomes due from the said "Los Angeles state building sinking fund" and the interest on all of said bonds sold shall be paid from said sinking fund at the time said interest becomes due; and the faith and credit of the State of California are hereby pledged for the payment of the principal of said bonds so sold and the interest accruing thereon.

SEC. 8. The state controller and the state treasurer shall keep full and particular account and record of all of their proceedings under this act, and shall transmit to the governor an abstract of all such proceedings thereunder, with an annual report, to be by the governor laid before the legislature bennially; and all books and papers pertaining to the matter provided for in this act shall at all times be open to the inspection of the governor, the attorney general, a committee of either branch of the legislature, a joint committee of both, any person interested or any citizen of the state.

SEC. 9. This act if approved and adopted by a majority vote of the electors voting thereon at the general election to be held in November, 1914, shall take effect five days after the date of the official declaration of such vote by the secretary of state as to all its provisions, except those relating to and necessary for its submission to the electors and for returning, canvassing and the issuance of the official declaration of such vote and as to said excepted provisions this act shall take effect in accordance with the provisions of the constitution and laws of the state relative to initiative measures to be submitted directly to the electors.

SEC. 10. This act shall be subbmitted to the electors of the State of California for adoption or rejection by them at the next general election to be holden in the month of November, 1914, and all ballots at said election shall have printed thereon in the manner required by law such ballot title or designation of this act as has been prepared in accordance with law and opposite such designation or proposition to be voted on in separate lines the words "YES" and "NO" shall be printed. If an elector shall stamp a cross (X) in the voting square after the printed word "YES" his vote shall be counted in favor of the adoption of this act; if he shall stamp a cross (X) in the voting square after the printed word "NO" his vote shall be counted against the adoption of this act. The governor of the state shall include the submission of this act to the electors as aforesaid in his proclamation calling said general election.

SEC. 11. The votes cast for or against the adoption of this act shall be counted, returned, canvassed and declared in the same manner and subject to the same rule as those cast for state officers; and if it appear therefrom that this act shall have received a majority of all the votes cast upon the question of its adoption as aforesaid and that a majority of the qualified electors voting thereon approve said act, then the same shall take effect as hereinbefore provided, but if a majority of the votes cast as aforesaid are against the adoption of this act then the same shall be and remain void. The secretary of state shall in accordance with the provisions of the constitution and law make official declaration of the vote thereon and of the result of said election upon the question of the adoption of this act.

SEC. 12. It shall be the duty of the secretary of state to have this act published in at least one newspaper in each county or city and county, if one be published therein, throughout the state for three months next preceding the general election to be holden in the month of November, 1914; the cost of publication shall be paid out of the general fund on controller's warrants duly drawn for that purpose.

SEC. 13. This act shall be known and may be cited as "Los Angeles state building act" and shall be irrepealable until the principal and interest of the liabilities herein created shall be paid and discharged in full, but the legislature may, notwithstanding that it is an initiative measure, amend said act in futherance of its purpose and the legislature may also repeal said act at any time after its adoption if no debts shall have been contracted in pursuance thereof.

STATE UNIVERSITY BUILDING BONDS.

Initiative Measure to be submitted directly to the electers.

An act authorizing the construction of the unfinished portion of the library building of the University of California, and the construction of a building for general use as a recitation building, of a building for the use of the college of agriculture, and of a building for the use of the college of natural sciences as a chemistry building upon the grounds of said University of California at Berkeley; providing for the issuance and sale of state bonds to meet the cost of the foregoing purposes; and providing the necessary moneys for the payment of the principal and interest to become due on said bonds.

The People of the State of California do enact as follows:

SECTION 1. The regents of the University of California are hereby authorized to complete the construction of the library building of the University of California, and also to construct a building for general use by said university as a recitation building, a building for the use of the college of agriculture of said university, and a building for the use of the college of natural sciences of said university as a chemistry building, all on the grounds of said university in the city of Berkeley. For the purpose of meeting the cost of such construction, the State of California is hereby authorized to, and shall, incur an indebtedness in the manner provided by this act, in he sum of one million eight hundred thousand dollars ($1,800,000).

Immediately upon the taking effect of this act the treasurer of the state shall prepare eighteen hundred (1800) suitable bonds of the State of California, negotiable in form and payable to bearer, and expressing on their face the obligation of the State of California to pay, in gold coin of the United States, the principal amount thereof at the respective dates of maturity hereinafter specified, together with interest as hereinafter specified, in the denomination of one thousand dollars ($1000) each. Said bonds shall be numbered consecutively from one (1) to eighteen hundred (1800) inclusive, and shall bear date the fifth day of January, 1915. The total issue of such bonds shall not exceed the principal sum of one million eight hundred thousand dollars ($1,800,000), and such bonds shall bear interest at the rate of four and one-half per cent (4½ per cent.) per annum upon the principal from the date thereof. The said bonds and the interest thereon shall be payable in gold coin of the United States at the office of the treasurer of the state, at the times and in the manner following, to-wit: The first forty (40) of said bonds shall be due and payable on the fifth day of January, 1921, and forty (40) of said bonds in consecutive numerical order shall be due and payable on the fifth day of January in each and every year thereafter, until and including the fifth day of January, 1965. The interest accruing on all of said bonds that shall be sold shall be payable at the office of the treasurer of the state on the fifth day of January and on the fifth day of July of each and every year after the sale of the same. The interest on all bonds issued and sold shall cease on the day of their maturity, and the said bonds, so issued and sold shall on the day of their maturity be paid, as herein provided, and cancelled by the state treasurer. All bonds remaining unsold shall, at the date of the maturity thereof, be cancelledand destroyed by the treasurer of the sate. All bonds issued pursuant to the provisions of this act shall be signed by the governor of the state, countersigned by the state controller, and endorsed by the state treasurer, and each of said bonds shall have the great seal of the State of California impressed thereon. The said bonds signed, countersigned, endorsed and sealed, as herein provided, when sold, shall be and constitute a valid and binding obligation upon the State of California, though the sale thereof be made at a date or dates after the persons so signing, countersigning and endorsing, or any of them, shall have ceased to be the incumbents of said office or offices.

SEC. 2. Attached to each of said bonds there shall be an interest coupon for each semi-annual payment of interest thereon, negotiable in form, and payable to bearer, and expressing the obligations of the State of California to pay the amount of such semi-annual payment of interest, in gold coin of the United States, at the time of maturity thereof. Said interest coupons shall be so attached that each may be detached without injury to or mutilation of said bond, or injury to, mutilation of, or detachment from said bond of, the remainder of such coupons the time of payment of which has not yet been reached. Said coupons shall be consecutively numbered in the chronological order of their time of payment, and shall bear the lithographed signature of the state treasurer. No interest shall be paid on any of said bonds for such time as may intervene between the date of said bond and the day of sale thereof, except to the extent to which accrued interest shall have been paid to the state at the time of such sale by the purchaser of said bond.

SEC. 3. When the bonds authorized by this act to be issued shall have been signed, countersigned, endorsed and sealed as in section 1 provided, the state treasurer shall, from time to time, sell such number thereof as the governor of the state may direct to the highest bidder for cash. The governor of the state shall, from time to time, issue to the state treasurer such direction immediately after being requested so to do through and by a resolution duly adopted and passed by a majoriy vote of the regents of the University of California. Such resolution shall specify the amount of money which, in the judgment of said the regents of the University of California, shall be required at such time, and the governor of the state shall direct the state treasurer to sell such number of bonds as will, at the par value thereof, equal said amount of money so required according to such resolution of the regents of the University of California. Said bonds shall be sold in consecutive numerical order, save and except that the state treasurer may sell two or more bonds at the same time in one lot, which lot, however, shall be made up of bonds consecutively numbered, the first of which in number shall be the first bond in number yet unsold. The state treasurer shall not accept any bid which is less than the par value of the bond or bonds bid for, and to the amount of the accepted bid there shall be added in each case, as a part of the purchase price to be paid by the bidder, the amount of interest which shall have accrued on the bonds bid for between the date of the payment for said bonds and the last preceding interest maturity date. Each bid shall be in writing and signed by the bidder and sealed, and shall be deposited with the state treasurer not later than the last business day preceding the date of sale. Each bid shall be accompanied by the deposit with the state treasurer, either in cash or by certified check on a reputable bank within the State of California, to the order of the State of California, of one-tenth of the amount of the par value of the bond or lot of bonds bid for. Such deposit of each unsuccessful bidder shall be returned to him immediately upon the next acceptance of his bid, and such deposit of the successful bidder shall immediately upon the acceptance of his bid become and be the property of the State of California and be placed in the state treasury to the credit of the "University of California building fund" hereinafter mentioned, and shall be credited to the successful bidder upon the purchase price of the bonds bid for in case such price is paid in full by him within the time hereinafter prescribed. At the time of sale the state treasurer shall open said bids and accept the bid of the highest bidder for cash, save and except that no bid shall be accepted which is lower in amount than the par value of the bonds bid for, and that the state treasurer may, in his discretion, reject all bids. The purchase price of the bonds sold shall be payable within ten days after the acceptance of the bid therefor, and if not so paid the successful bidder shall have no right in or to said bonds or by reason of said bid, or to the recovery of said deposit accompanying said bid, or to any allowance or credit by reason of such deposit. In case the purchase price is not so paid, the bonds so sold but not paid for shall be resold by the state treasurer upon notice as hereinafter provided in case of original sale. Bonds sold shall be deliverable to the purchaser immediately upon, and not before, the payment of the purchase price therefor. Before delivering any of said bonds, the state treasurer shall detach therefrom all interest coupons which have matured before the date of the payment of the purchase price therefor. The state treasurer may, by public announcement at the time and place fixed by him for said sale, continue such sale to such time and place as he may at the time of said continuance designate. When a sale is so continued no notice thereof need be given, other than the public announcement of such continuance by the state treasurer as just hereinbefore provided. The state treasurer shall give notice of the time and place of sale by publication in two newspapers published in the city and county of San Francisco, in one newspaper published in the city of Los Angeles, in one newspaper published in the city of Oakland, and in one newspaper published in the city of Sacramento, once a week for four weeks next preceding the date fixed for such sale. In addition to the notice last above provided for, the state treasurer may give such further notice as he may deem advisable, but the expense and cost of such additional notice shall not exceed the sum of five hundred dollars ($500) for each sale so advertised.

There is hereby created in and for the state treasury a fund to be known and designated as the "University of California building fund" and immediately after such sale of bonds the treasurer of the state shall pay into the state treasury and cause to be placed in said "University of California building fund" the total amount received from the sale of said bonds, except such amount as may have been paid as accrued interest thereon. The amount that shall have been paid at such sale as accrued interest on the bonds sold shall be by the treasurer of the state, immediately after such sale, paid into the treasury of the state and placed in a fund to be known as the "interest and sinking fund of the University of California building bonds."

The moneys placed in the "University of California building fund," pursuant to the provisions of this section, shall be used under the direction of the regents of the University of California exclusively for the completion of the construction of said library building and the construction of the other buildings hereinbefore mentioned.

Moneys shall be drawn from said "University of California building fund," for the purpose of this act, upon warrants duly drawn by the controller of the state, upon claims made by the regents of the University of California and approved by the state board of control.

SEC. 4. There is hereby appropriated from the general fund in the state treasury such sum annually as will be necessary to pay the principal of, and interest on, the bonds issued and sold pursuant to the provisions of this act as said principal and interest become due and payable. There shall be collected each year, and in the same manner and at the same time as other state revenue is collected, such sum in addition to the ordinary revenues of the state as shall be required to pay the principal and interest on said bonds maturing in said year, and it is hereby made the duty of all officers charged by law with any duty in regard to the levy and collection of said revenue to do and perform each and every act which shall be necessary to collect such additional sum.

There is hereby created in the state treasury a fund to be known and designated as the "interest and sinking fund of the University of California building bonds." The state treasurer shall, on the first day of July, 1915, and on the first day of each January and the first day of each July thereafter, transfer from the general fund of the state treasury to said "interest and sinking fund of the University of California building bonds" such an amount of money as shall be required to pay the interest maturing at the next interest payment date on the amount of said bonds sold and outstanding; and shall likewise, on the first day of January of the year 1921, and the first day of January of each year thereafter in which any of said bonds sold and outstanding mature, transfer from the general fund of the state treasury to said "interest and sinking fund of the University of California building bonds" such an amount of money as may be required to pay the principal of such of said bonds sold and outstanding as mature in such year.

SEC. 5. The principal and interest of all of said bonds which may be sold shall be paid at the time the same become due from said "interest and sinking fund of the University of California building bonds," and the faith of the State of California is hereby pledged for the payment in full of the principal and interest of said bonds so sold as the same mature. Both principal and interest shall be so paid upon presentation to the state treasurer on or after the day of the maturity of the same of the bond or coupon so maturing, and the state treasurer is hereby authorized and required to make such payment. Warrants for such payments shall be duly drawn by the state controller upon the request of the state treasurer.

SEC. 6. There shall be provided in the general appropriation bill to be passed at the next regular session of the legislature sufficient money to defray all expenses that shall be incurred by the state treasurer in the preparation of said bonds and in the advertising of the sale thereof as in this act provided.

SEC. 7. The state controller and state treasurer shall keep full and particular account and record of all their proceedings under this act, and they shall transmit to the governor, in triplicate, an abstract of all such proceedings thereunder, with an annual report, in triplicate, one copy of each to be by the governor laid before each house of the legislature bi-annually. The books and papers pertaining to the matters provided for in this act shall at all times be open to the inspection of any parties interested, or of the governor, the attorney general, or the legislature, or of any citizen of the state.

SEC. 8. This act shall be known and may be cited as the "University of California building bond act," and, after any of the bonds herein provided for have been sold, shall be irrepealable until the principal and interest of all bonds shall have been paid and discharged in full, but the legislature may amend this act at any time in furtherance of its purpose, and may also repeal this act at any time after its adoption, provided that there are at the time no bonds which have been sold thereunder outstanding and unpaid in full as to both principal and interest.

Deafness Cannot Be Cured

by local applications, as they cannot reach the diseased portion of the ear. There is only one way to cure deafness, and that is by constitutional remedies. Deafness is caused by an inflamed condition of the mucous lining of the Eustachian Tube. When this tube is inflamed you have a rumbling sound or imperfect hearing, and when it is entirely closed, Deafness is the result, and unless the inflammation can be taken out and this tube restored to its normal condition, hearing will be destroyed forever; nine cases out of ten are caused by Catarrh, which is nothing but an inflamed condition of the mucous surfaces.

We will give One Hundred Dollars for any case of Deafness (caused by catarrh) that cannot be cured by Hall's Catarrh Cure. Send for circulars, free.

F. J. CHENEY, & CO., Toledo, Ohio.

Sold by Druggists, 75c.

Take Hall's Family Pills for constipation.

Kellogg's Ant Paste

Demand the Jar with

the "Rattle Cap"

—the only genuine

Makes Ants Disappear

—never fails

25c

At Grocers and Druggists

The Wendling Hotel

TOM KENNEDY, Prop.

Good Clean Rooms. Special Attention to Travelers.

An Ideal Place for Fishermen and Hunters.

SWEET'S SANTA ROSA BUSINESS COLLEGE

STUDENTS ENTERED ANY TIME

SEND FOR CIRCULAR—J. S. SWEET—A. M. PRESIDENT

Sick Two Years With Indigestion.

"Two years ago I was greatly benefited through using two or three bottles of Chamberlain's Tablets," writes Mrs. S. A. Keller, Elida, Ohio. "Before taking them I was sick for two years with indigestion." Sold by all dealers.—Advertisement.

IN THE SUPERIOR COURT OF THE STATE OF CALIFORNIA, IN AND FOR THE COUNTY OF MENDOCINO.

In the matter of the Estate of Herman Berkovits, also known as Hermann Berkovits, also known as H. Berkovitts, Deceased.

Order to Show Cause Against Sale of Real Estate.

The executrix of the above entitled estate having filed herein a duly verified petition asking for an order to sell a certain part of the real estate and certain personal property belonging to the estate of said decedent and it appearing therefrom to this court that it is necessary to sell some portion of the real estate and personal property of said decedent in order to pay the debts and expenses and charges of administration and that it is for the advantage, benefit and best interests of the estate and those interested therein to sell a certain portion of said real estate and personal property and said executrix having prayed for an order that the same be sold at private sale,

IT IS ORDERED that all persons interested in said estate appear before this court on Monday the 19th day of October A. D. 1914 at the hour of ten o'clock A. M. of that day in the court room of said court at the Court House in Ukiah City in said County of Mendocino to show cause why an order should not be granted said executrix to sell so much of the said real estate and personal property as shall be necessary at private sale.

AND IT IS FURTHER ORDERED that a copy of this order be published for four successive weeks next preceding said sale in the Republican Press, a newspaper printed and published in said county.

Dated this 17th day of September A. D. 1914.

M. S. SAYRE,
Acting Judge of said County of Mendocino.

14-5t.

IN THE SUPERIOR COURT OF THE STATE OF CALIFORNIA, IN AND FOR THE COUNTY OF MENDOCINO.

In the matter of the Estate of Herman Berkovits, also known as Hermann Berkovits, also known as H. Berkovitts, Deceased.

Order to Show Cause Against Mortgage.

Hedwig Berkovits, as the executrix of the estate of the above named decedent having filed herein her petition duly verified in due form praying for an order of this court authorizing and directing her to borrow the sum of $4000 or such lesser sum as the court may deem proper, wherewith to pay a mortgage subsisting on said estate and also to pay off the debts and claims and charges of administration against said estate and for the purpose of securing the payment of such loan to mortgage to the lender of such money that certain real property of said estate situate in the City of Fort Bragg in the said County of Mendocino and more particularly described as follows to-wit:

The north 14½ feet in width by 150 feet in depth of lot 12 in Block 16 of the said City of Fort Bragg and the south 10 feet in width by 150 feet in depth of lot 13 in Block 16 in said City of Fort Bragg and more particularly described in said petition on file, to which said petition reference is hereby made for further particulars.

IT IS FURTHER ORDERED that all persons interested in said estate appear before this court in its court room at the court house in Ukiah City in said County of Mendocino on the 19th day of October A. D. 1914 at the hour of ten o'clock A. M. of said day then and there to show cause if any they have why the prayer of said petition should not be granted and the said real property above described and described in said petition mortgage as prayed for and it is futher ordered that a copy of this order be published four successive weeks next preceding said day in the Republican Press, a newspaper published in said County of Mendocino.

For all further particulars you are hereby referred to the petition now on file herein.

Dated this 17th day of September A. D. 1911.

M. S. SAYRE,
Acting Judge of said Superior Court.

14-5t.

IN THE SUPERIOR COURT OF THE STATE OF CALIFORNIA, IN AND FOR THE COUNTY OF MENDOCINO.

NOTICE TO CREDITORS

Estate of John McCormick, deceased

Notice is hereby given by the undersigned, Administrator of the estate of said deceased, to the creditors of, and all persons having claims against the said deceased, to exhibit them with the necessary vouchers, within 4 months after the first publication of this notice, to the said Administrator at the Law Office of G. E. Redwine, in the Town of Ukiah city, County of Mendocino, State of California, the same being the place for the transaction of the business of said estate, in the County of Mendocino, State of California.

Dated August 21st, 1914.

John Taylor,
Administrator of the estate of John McCormick, Deceased.
G. E. Redwine,
Attorney for Administrator.

NOTICE TO THE PUBLIC

All knowing themselves indebted to the firm of J. D. Wellman & Sons are requested to call at Hansen's Plumbing shop and settle their accounts. J. D. Wellman & Sons. 13-tf.

DR. WONG HIM HERB CO.

(Wholesale Importers)

Why take drugs and poisons? Why not try our herbs? Thousands in this vicinity can testify to their marvelous cures. Office 1268 O'FARRELL ST. (bet. Gough and Octavia) SAN FRANCISCO